Kibæk Cup 2026

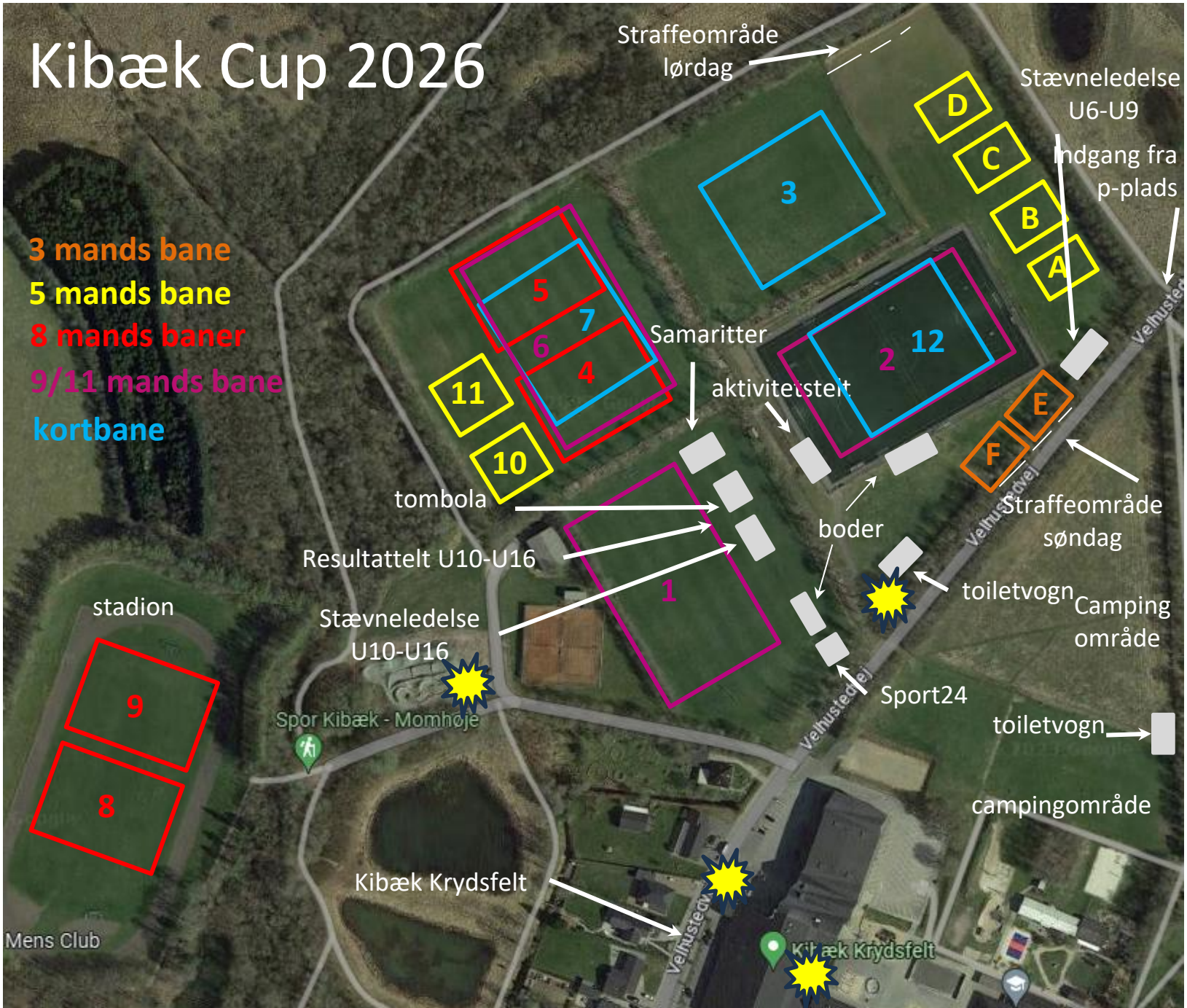

vandpost